

Date: Feb 12 2024 Author: Manveer Dhaliwal 604-444-3732 ext.141 BCCSA #: SRN1840 Project: PO #: 704-ENG.VGEO04080-10
The Universal Group: 9770 199A St, Langley City, BC V1M 2X7 Office: 604-444-3732 Fig: 7.9
Dwg: 023D

Comments:

TETRS TECH CANADA INC
SHANE MULHOLLAND 604-786-2629



City of: Chilliwack
Job location: Yale Rd
Closure description: SB lane closure - single lane alternating
Job description: Utility locates
Tentative date and hours: TBD
Traffic Plan based on a 50km/h speed zone
Traffic specifications based on the Traffic Management Manual for Work on Roadways 2020

- Notes:
- Plan was prepared in accordance with MoTI TMM 2020.
 - Client has been notified of the WorkSafeBC OHS Regulations Part 18 amendment & it is their responsibility to ensure site compliance.
 - Plan must be reviewed if there are any changes to the findings of risk assessment (provided), or after one year.
 - Implementation of set up to follow the process outlined in the SJP-019 Device Installation Safe Job Procedure.
 - Should no AFADs be available at the time of project, 7.8.7.8.1, or 7.8.2 to be implemented.
 - Advanced Warning Sign distances may be shortened to suit urban block length.
 - 3.5m lane width to be maintained.
 - AFAD Operator to identify & illustrate escape route once on site.
 - Should the escape route illustrated become no longer viable, the traffic control onsite to note change in position on FLRA.
 - After working hours, road configuration to be re-instated.



1 Yellow hatched area depicts location from which operator controls AFADs. Photo above depicts operator location and escape route



2 Yellow hatched area depicts location from which operator controls AFADs. Photo above depicts operator location and escape route

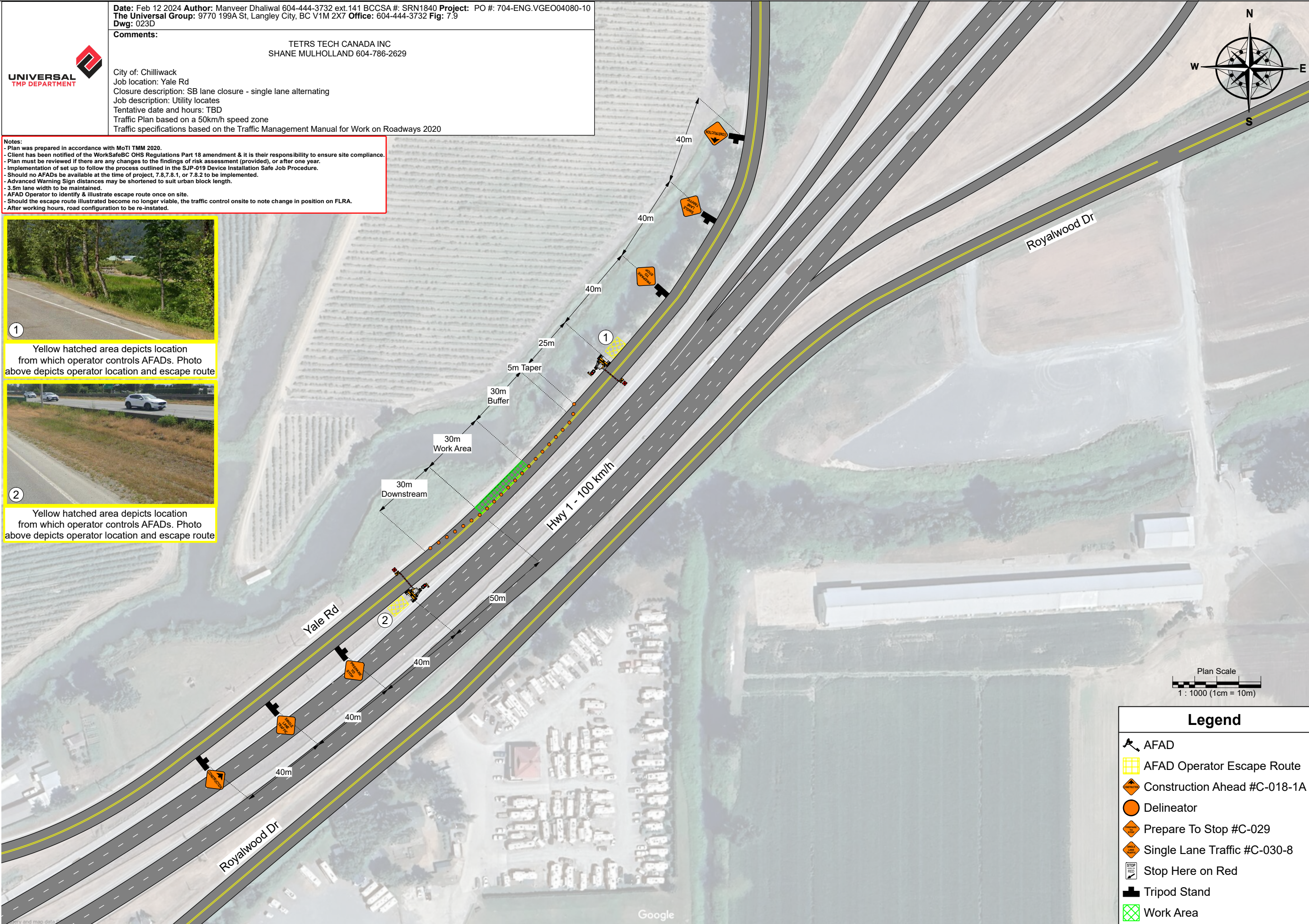

Plan Scale
1 : 1000 (1cm = 10m)

Legend	
	AFAD
	AFAD Operator Escape Route
	Construction Ahead #C-018-1A
	Delineator
	Prepare To Stop #C-029
	Single Lane Traffic #C-030-8
	Stop Here on Red
	Tripod Stand
	Work Area